

Advisor Reports - Microsoft Internet Explorer

File Edit View Favorites Tools Help

Address http://63.148.17.68/WebApp/stm/CtrlServ

ALBRIDGE Wealth Reporting formerly StatementOne

Data Converter Training + Resources Help Disclaimer Contact Us Security

FOR PROFESSIONALS Powered by Albridge Solutions

James A Smart  
Smart Advisors Inc.

CONTROL CENTER

- Client List
- My Info
- New Portfolio
- Batch Jobs
- Advisor Reports
- Administration
- Log Out

Advisor Reports Client by Assets Under Management

1. Report Client by Assets Under Management

2. Time Period

Date Use

3. Run Report

- Client by Assets Under Management
- Client by Assets Under Management
- Client by Sales
- Trade Blotter
- Product Companies by Assets Under Management
- Product Companies by Sales
- Find Clients by Asset
- New Account(s)
- Master Client Information
- Client Holdings

Client Search

Name ID

Account Search

Go

© Albridge Solutions

Internet

Click on Advisor Reports. You will need to Export both the Master Client Information and the Client Holdings reports.

Advisor Reports - Microsoft Internet Explorer

File Edit View Favorites Tools Help

Back Forward Stop Search Favorites Print Mail

Address http://63.148.17.68/WebApp/stmt/CtrlServ

**ALBRIDGE**  
**Wealth Reporting** formerly StatementOne

Data Converter Training + Resources Help Disclaimer Contact Us Security

FOR PROFESSIONALS  
Powered by Albridge Solutions

James A Smart  
Smart Advisors Inc.

**CONTROL CENTER**

- Client List
- My Info
- New Portfolio
- Batch Jobs
- Advisor Reports
- Administration
- Log Out

Client Search

Name ID

Account Search

Go

**Advisor Reports** Client by Assets Under Management

1. Report Client Holdings

2. Time Period

Date Use 04 / 05 / 2005

3. Run Report

Export

Export

© Albridge Solutions

javascript:getCSV() Internet

Choose Export

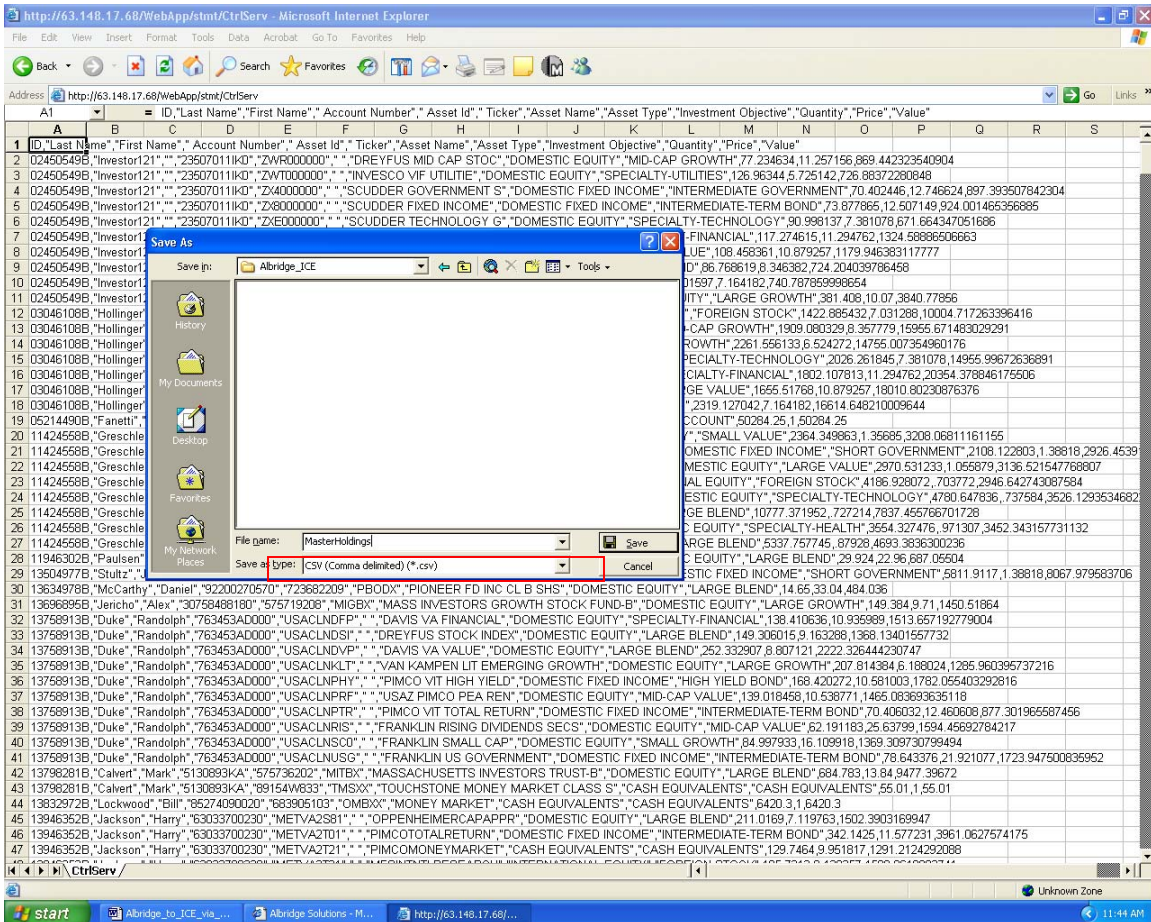

Choose File Save As and select file type CSV

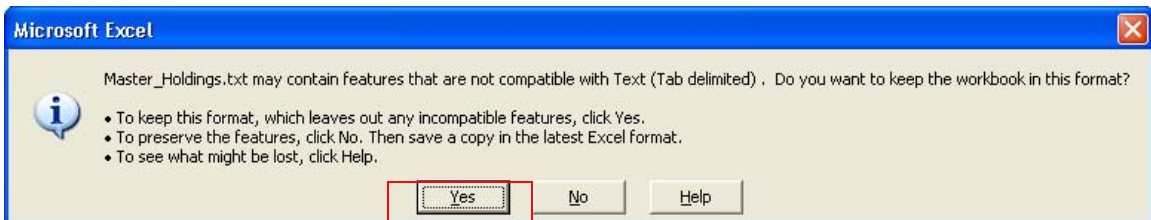

Press Yes

Repeat the process for both files.

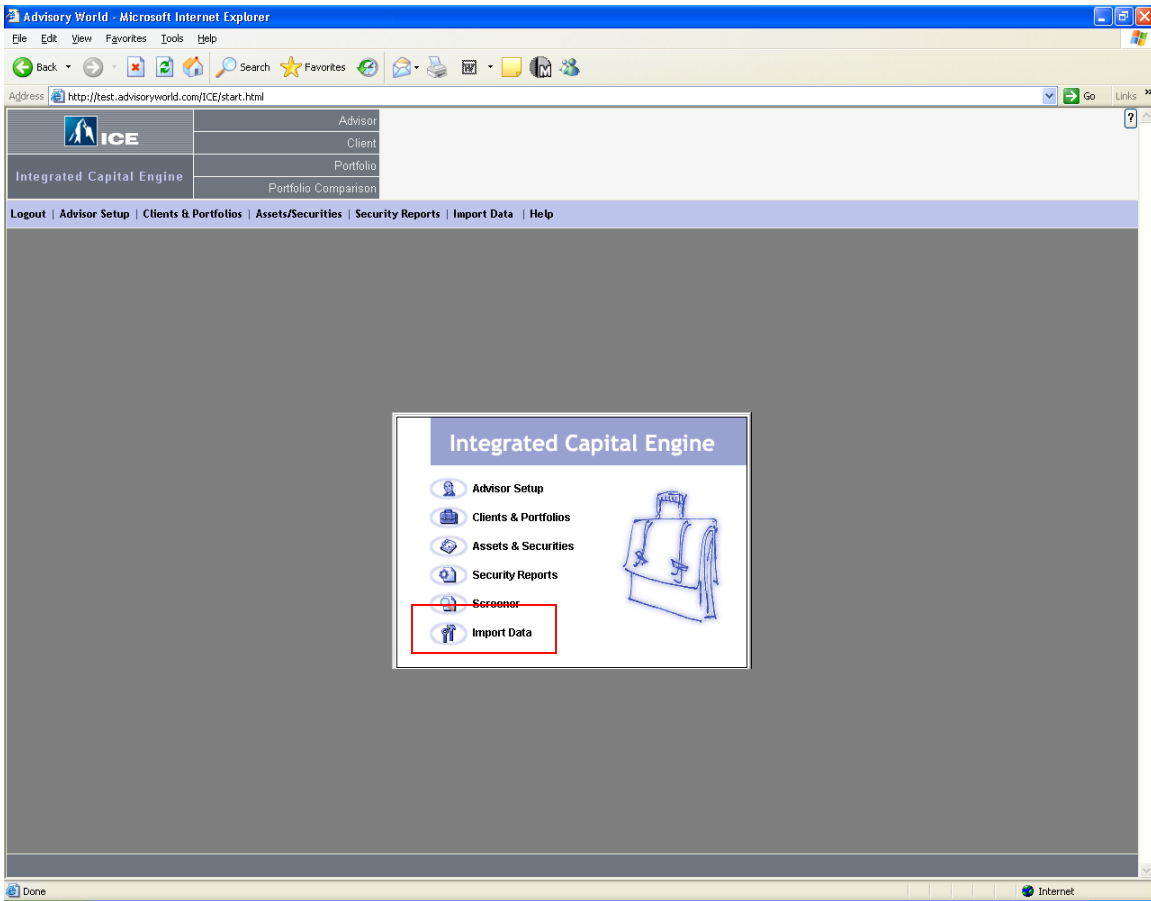

Login to ICE and click Import Data

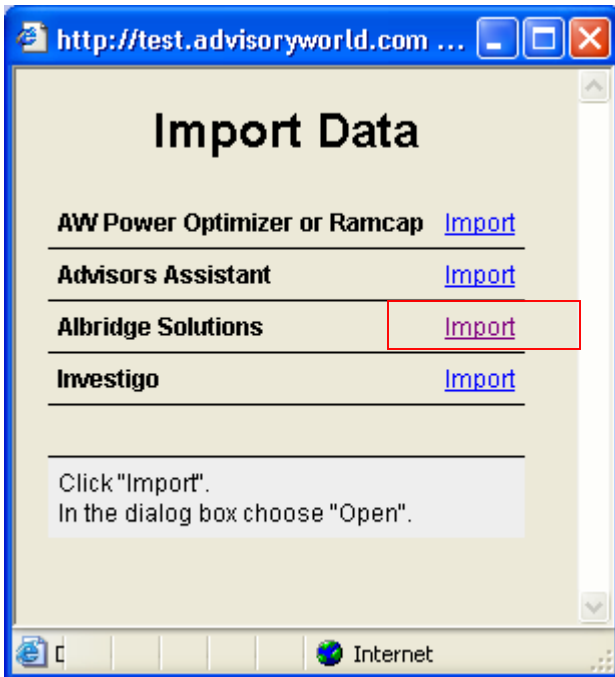

Click on Import Next to Albridge Solutions

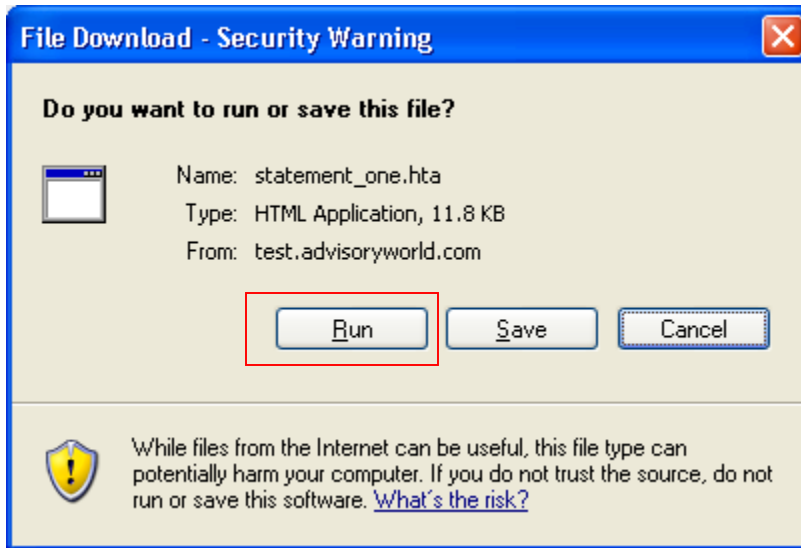

Press Run

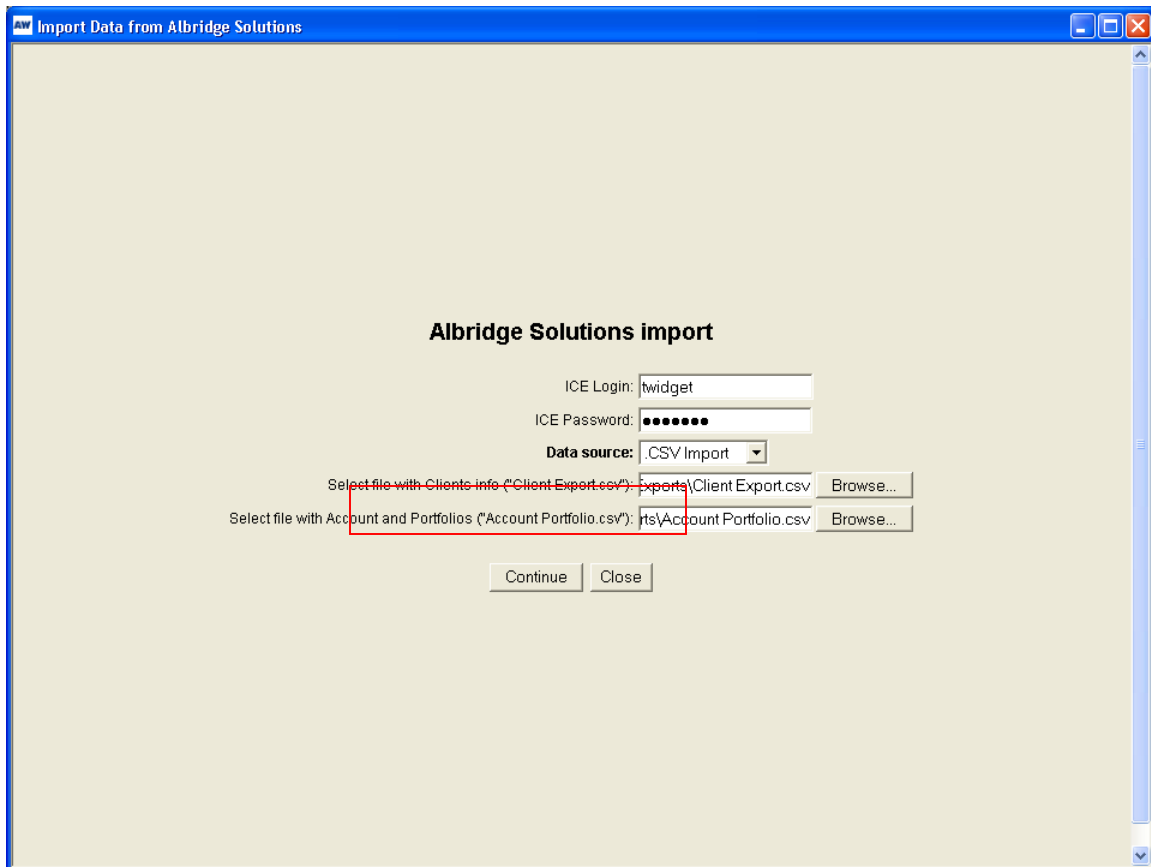

Enter your ICE username and password, select CSV Import as Data Source and browse to the appropriate files. Press Continue.

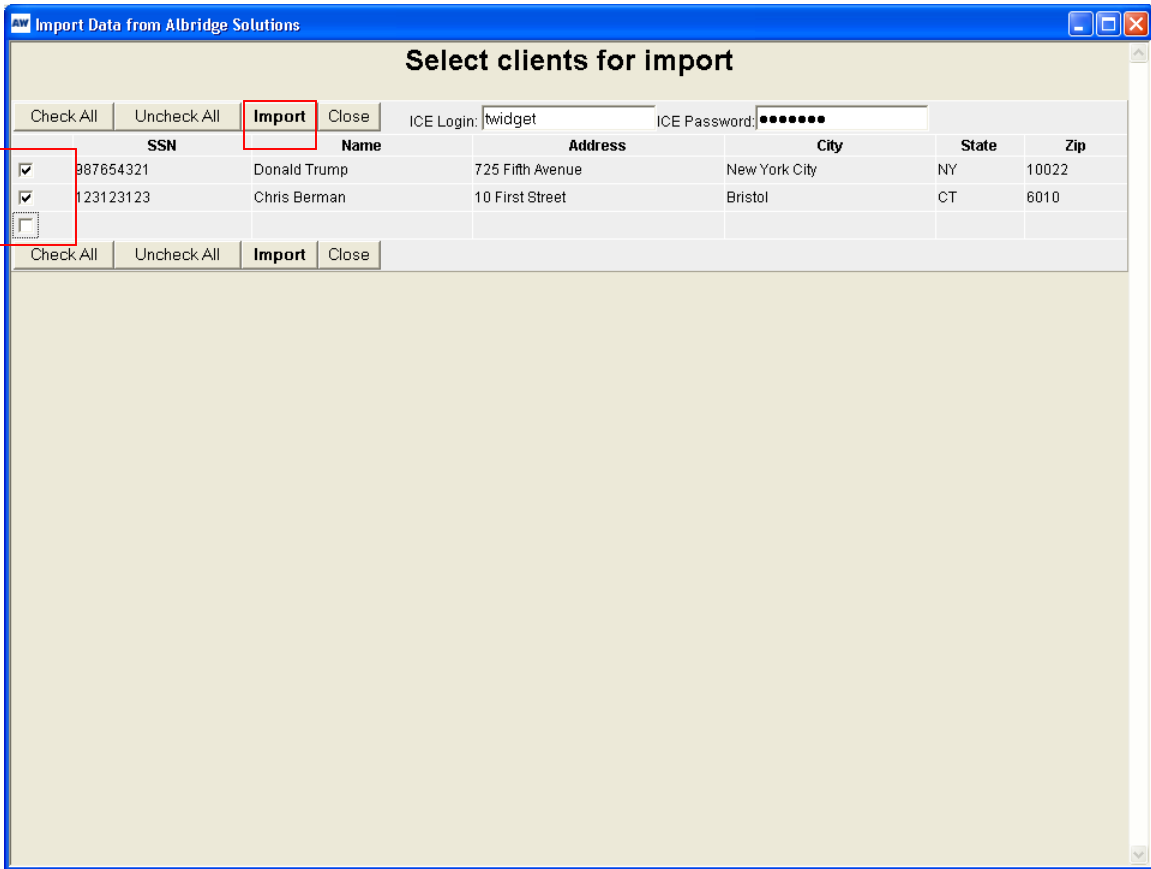

Select the Clients that you'd like to Import and press Import.



Press Close

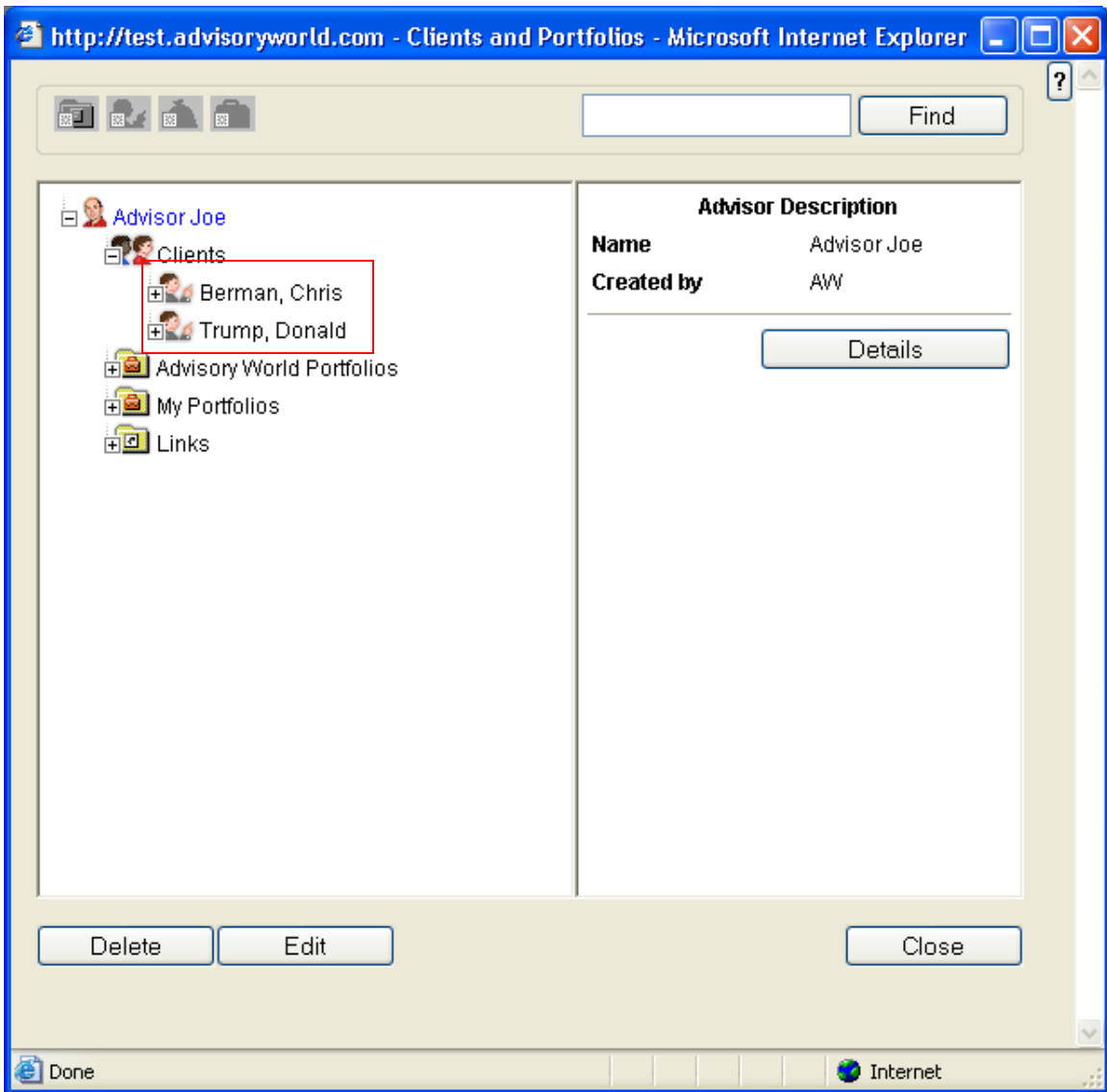

Your Client's, their accounts and positions are now in ICE.